

Journal section: Periodontology  
Publication Types: Case Report

doi:10.4317/jced.56757  
https://doi.org/10.4317/jced.56757

## Peripheral ameloblastoma: A case report

Ersin Ülker <sup>1</sup>, Tuğrul Kirtiloğlu <sup>2</sup>, Burcu Taban <sup>1</sup>

<sup>1</sup> Research Assistant, Department of Periodontology, Faculty of Dentistry, Ondokuz Mayıs University, Samsun, Turkey

<sup>2</sup> Associated Professor, Department of Periodontology, Faculty of Dentistry, Ondokuz Mayıs University, Samsun, Turkey

Correspondence:  
Ondokuz Mayıs University  
Faculty of Dentistry Department of Periodontology  
Kurupelit Kampüsü, 55270 ,Atakum/Samsun- Turkey  
ersinu1@yahoo.com

Received: 22/07/2019  
Accepted: 27/01/2020

Ülker E, Kirtiloğlu T, Taban B. Peripheral ameloblastoma: A case report.  
J Clin Exp Dent. 2020;12(6):e607-9.

Article Number: 56757 <http://www.medicinaoral.com/odo/indice.htm>  
© Medicina Oral S. L. C.I.F. B 96689336 - eISSN: 1989-5488  
eMail: [jced@jced.es](mailto:jced@jced.es)  
**Indexed in:**  
Pubmed  
Pubmed Central® (PMC)  
Scopus  
DOI® System

### Abstract

**Background:** Ameloblastoma is a rare tumor which develops from odontogenic epithelium and its remnants and it occurs in the jaws. Peripheral ameloblastomas are rare and benign extraosseous ameloblastomas which effects soft tissues. This case report declares a peripheral ameloblastoma which is a rare type of ameloblastoma.

**Material and Methods:** 34 year old female patient referred with a complaint of a gingival growth at right lower premolar area. A firm and granular surfaced gingival growth with the color of pink and red and having 1.5x1 cm sizes was observed at the mentioned area. With an incision from lower right second incisor tooth to lower right second molar tooth a flap from bone was made and lesion was excised. After then specimen was submitted to histopathologic examination. After clinical, radiological and pathological examinations lesion was described as peripheral ameloblastoma.

**Results:** At the control examination after three months of excision there was no recurrence and patient has no complaint.

**Conclusions:** Although recurrence rate of peripheral ameloblastomas are low, long-term follow-ups are suggested. Patient was informed about the importance of regular controls for early diagnosis of possible recurrences and regular controls were made during one year after excision.

**Key words:** Peripheral ameloblastoma, gingiva, gingival hyperplasia, gingival lesion, alveolar mucosa, extraosseous.

### Introduction

Ameloblastoma is a rare tumor which develops from odontogenic epithelium and its remnants and it occurs in the jaws (1,2). According to the classification of WHO there are 4 clinical types of ameloblastomas; solid, desmoplastic, unicystic and peripheral (3). But currently classification of ameloblastomas is simplified

and ameloblastomas are separated into two types as unicystic ameloblastomas and peripheral/extraosseous ameloblastomas (4). Peripheral ameloblastomas are rare and benign extraosseous ameloblastomas which effects soft tissues and they were introduced to literature first by Kuru but first true description of them was made by Stanley and Krogh (5,6).

Peripheral ameloblastomas are rare cases which have %1.3-10 ratio among all ameloblastomas (3). This case report declares a peripheral ameloblastoma which is a rare type of ameloblastoma.

### Case Report

34 year old female patient referred to Ondokuz Mayıs University, Faculty of Dentistry, Department of Periodontology with a complaint of a gingival growth at right lower premolar area. Patient reported that she realized the mentioned growth first one month ago and she has no pain or bleeding complaint. With the anamnesis of the patient it has been learned that patient has no systemic disease and no drug use. Patient also reported no use of cigarette and alcohol. At the extraoral examination there was no extraoral finding like swelling or lymphadenopathy. At the intraoral examination it was seen that lower right first premolar, second premolar and first premolar teeth were lost at the mentioned area and a firm and granular surfaced gingival growth which seems like pyogenic granulom/ giant cell granulom with the color of pink and red and having 1.5x1 cm sizes was observed over the edentate alveolar cret where first and second premolar teeth should be (Fig. 1). There was no pain at



Fig. 1: Intraoral view of the lesion.

the palpation of the lesion. With the extraoral panoramic radiography an impacted premolar teeth was seen at the mentioned area (Fig. 2). But there was no change at the bone structure at the exact location of the gingival growth.

With an incision from lower right second incisor tooth to lower right second molar tooth a flap from bone was made and lesion was excised. After then specimen was submitted to histopathologic examination. At the macro magnification (HEX40) basoloid cell islands was observed at the loose connective tissue which shows proliferation to beneath of ceratinized stratified flat epithelium. And at the micro magnification (HEX200) basoloid cell islands which shows reverse palizades at their periphery

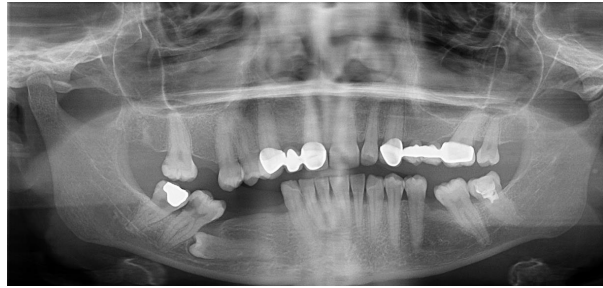

Fig. 2: Extraoral panoramic radiography of the patient.

were observed and pathologic diagnosis was made as ameloblastoma (Fig. 3). After clinical, pathological and radiological examinations lesion was described as peripheral ameloblastoma. At the control examination after three months of excision there was no recurrence and patient has no complaint. Additionally patient was informed about the importance of regular controls for early diagnosis of possible recurrences and regular controls were made during one year after excision.

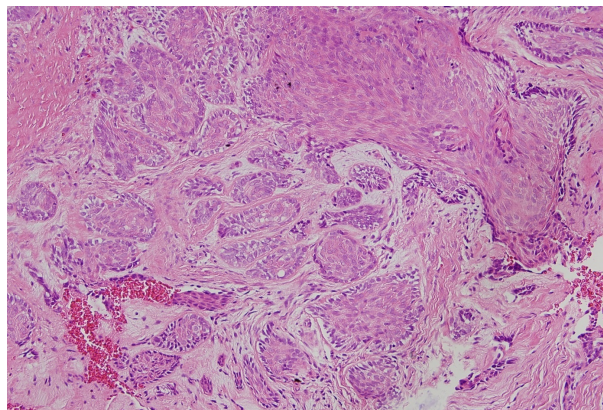

Fig. 3: Micro magnification of the specimen (HEX200).

### Discussion

Peripheral ameloblastomas are generally common at one location. Only Hernandez *et al.* reported only one case that located at two different locations at the same time.7,8

Peripheral ameloblastomas usually occur at lower jaw premolar area, followed by lower anterior and maxillar tuber areas. These cases can be seen at the ages ranging from 9 to 92 and mean age reviewed is 52.1. Peripheral ameloblastomas are more common for male patients than female patients (%65) (9). In this case compatible to literature lesion was at lower premolar area but the patient was younger and female.

Peripheral ameloblastomas can be drawn with lots of clinical situations and they can be noticed incidentally at routine dental examination (10). In this case patient referred to our department with an evident complaint because of noticing abnormal growth of her gingiva and

feeling irritation during occlusion because the contact of lower gingiva to upper jaw .

Periphreal ameloblastomas are painless, sessile, firm and granular or pebbly like surfaced exophytic growths and their clinical appearance can be interefered with many different clinical situations like pyogenic granuloma, giant cell granuloma, inflammatory fibrouse hyperplasia related to prosthesis and basal cell carsinoma (11,9,12). For this reason usually final diagnosis are made after histopathologic examinations like our case.

Generally Peripheral ameloblastomas do not penetrate to bone structure and lesions do not affect the cortical bone which they have been located on (9). In our case compatible with these informations it wasn't seen a change or an invasion at cortical bone both during operation and radiologic examination. Only at the distal surface of the canine tooth there was a periodontal pocket formation and vertical bone defect related to plaque and subgingival calculus. After making debrisman process at mentioned area during operation both clinical and radiological recovery was observed at follow up examinations.

Impacted tooth relation is a common situation for unicystic ameloblastomas according to literature but only one case that reporting peripheral ameloblastoma with an impacted tooth was found at the literature search (13,7). In this case an impacted tooth was seen placed at a close location to lesion at panoramic radiography but it was not thought to be in relation with the lesion. Fort the treatment of peripheral ameloblastomas a surgical excision reaching to sound tissues are advised. Radiotherapy or resection are not advised because of being considered an overtreatment (9,14). Although reccurens rate of peripheral ameloblastomas are low, long-term follow-ups are suggested (15). It was reported that a benign looking peripheral ameloblastoma was reccurated as an ameloblastic carsinoma (16). Additionally a peripheral ameloblastoma that metastates and a recurrence of a peripheral ameloblastoma which shows displasia was reported too (17,18). Under the light of these informations the importance and necessity of long term regular controls is understood.

## References

1. Iordanidis S, Makos CH, Dimitrakopoulos J, Kariki H. Ameloblastoma of the maxilla. Case report. Aust Dent J. 1999;44:51-55.
2. Shafer WG, Hine MK, Levy BM. A textbook of oral pathology.4th edn. Philadelphia:Saunders. 1983:276-285.
3. Gardner DG, Heikinheimo K, Shear M, Philipsen HP, Coleman H. Ameloblastoma. In: Barnes L, Eveson JW, Reichart P, Sidransky D, eds. World Health Organization classification of tumours: pathology and genetics of head and neck tumours. IARC Press: Lyon, 2005; pp. 297-298.
4. Wright JM, Vered M. Update from the 4th Edition of the World Health Organization classification of head and neck tumours: odontogenic and maxillofacial bone tumors. Head Neck Pathol. 2017;11:68-77.
5. Kuru H. Ueber das adamantinom. Zentralblatt für allgemeine. Pathol Anat. 1911;22:291-295.
6. Stanley HR JR, Krogh HW. Peripheral ameloblastoma; report of a case. Oral Surg Oral Med Oral Pathol. 1959;12:760-5.

7. El-Hakim IE, El-Khashab MM. Peripheral and mural ameloblastoma in the mandibular canine region of a 13-year-old boy. Journal of Oral and Maxillofacial Surgery. 2000;58:1150-1154.
8. Hernandez G, Sanc G, Caballesp T, Moskow BS. A case of multicentric peripheral ameloblastoma of the gingiva: A light and electron microscopic study. J Clin Periodontol. 1992;23:188.
9. Philipsen HP, Reichart PA, Nikai H, Takata T, Kudo Y. Peripheral ameloblastoma: biological profile based on 160 cases from the literature. Oral Oncol. 2001;37:17-27.
10. Zhang X, Tian X, Hu Y, Zhang C, Wei C, Yang X. Oral peripheral ameloblastoma: A retrospective series study of 25 cases. Medicina oral, patologia oral y cirugía bucal. 2018;23:e277.
11. Assis EM, Gomes HE, de Sousa FEM, Brenner S, Leal RM, Souza PEA, et al. Recurrent peripheral ameloblastoma in an elderly patient: A case report. Gerodontolgy. 2019;36:78-81.
12. Nauta JM, Panders AK, Schoots CJ, Vermey A, Roodenburg JL. Peripheral ameloblastoma. A case report and review of the literature. Int J Oral Maxillofac Surg. 1992;21:40-4.
13. Philipsen H, Reichart P. Unicystic ameloblastoma. A review of 193 cases from the literature. Oral Oncology. 1998;34:317-325.
14. Gardner DG. Peripheral ameloblastoma: a study of 21 cases, including 5 reported as basal cell carcinoma of the gingiva. Cancer. 1977;39:1625-33.
15. Buchner A, Sciubba JJ. Peripheral epithelial odontogenic tumors: a review. Oral Surg Oral Med Oral Pathol. 1987;63:688-697.
16. Baden E, Doyle JL, Petriella V. Malignant transformation of peripheral ameloblastoma. Oral Surg Oral Med Oral Pathol. 1993;75:214-9.
17. Lin SC, Lieu CM, Hahn LJ, Kwan HW. Peripheral ameloblastoma with metastasis. Int J Oral Maxillofac Surg. 1987;16:202-4.
18. Wettan HL, Patella PA, Freedman PD. Peripheral ameloblastoma: review of the literature and report of recurrence as severe dysplasia. J Oral Maxillofac Surg. 2001;59:811-5.

## Conflict of interest

There are no conflict of interest.